

STAPLETON LONG

Estate Agents & Chartered Surveyors

EST 1907



Lancaster Avenue, London, SE27 9HU

Purpose Built Apartment

One Bedroom

No Onward Chain

£309,995 Leasehold

TO VIEW THIS PROPERTY CALL: 020 8670 9111

Email: norwood.sales@stapletonlong.co.uk

www.stapletonlong.co.uk

This spacious and well presented ground floor apartment located in the heart of West Norwood with easy access to both West Norwood and Tulse Hill Train Stations and the ever popular High Street. Comprising of entrance hall, one double bedroom, fitted kitchen, separate reception room and a three piece bathroom. Other benefits include gas central heating, double glazed windows and no onward chain.

Interest is expected to be high so call now to arrange your viewing.

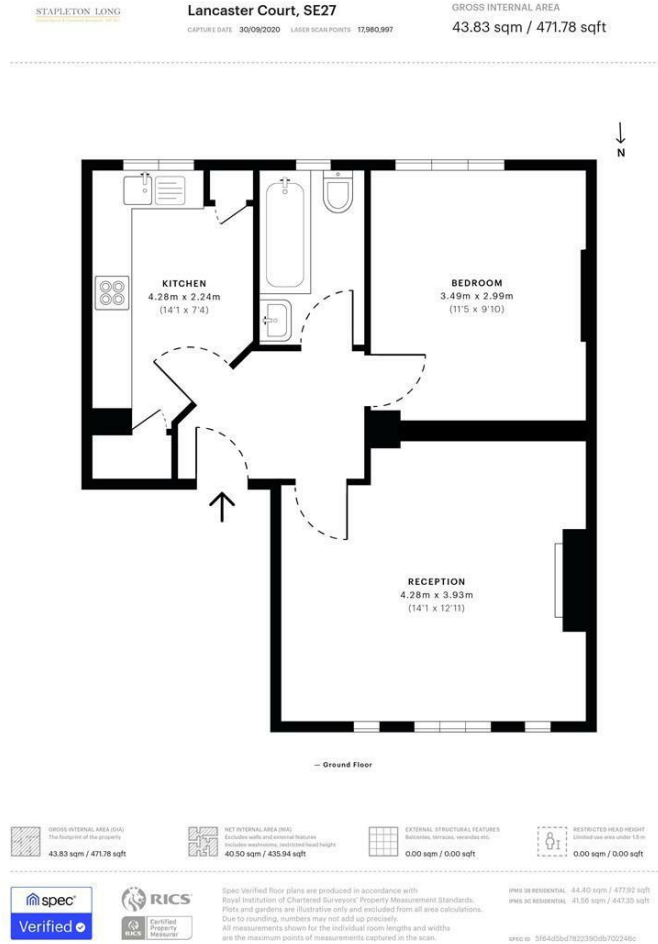

Energy Efficiency Rating		Current	Potential
Very energy efficient - lower running costs			
(92 plus) A			
(81-91) B			
(69-80) C			
(55-68) D			
(39-54) E			
(21-38) F			
(1-20) G			
Not energy efficient - higher running costs			
England & Wales	EU Directive 2002/91/EC		

Environmental Impact (CO ₂) Rating		Current	Potential
Very environmentally friendly - lower CO ₂ emissions			
(92 plus) A			
(81-91) B			
(69-80) C			
(55-68) D			
(39-54) E			
(21-38) F			
(1-20) G			
Not environmentally friendly - higher CO ₂ emissions			
England & Wales	EU Directive 2002/91/EC		



Please Note: All dimensions are approximate and are quoted for guidance only. Reference to appliances and/or services does not imply that they are necessarily in working order or fit for the purpose. We have been advised by the vendor of the freehold/leasehold status of the property and you should have this, together with any other information provided concerning the tenure of the property, checked by your solicitor. The position regarding fixtures and fittings and, where the property has been extended/converted, the position regarding planning approval and building regulation compliance, should also be checked by your solicitor. These particulars do not constitute or form part of an offer or contract nor may they be regarded as representations. All interest parties must themselves verify their accuracy.

EPC RATING: D

STAPLETON LONG

Lancaster Court, SE27

GROSS INTERNAL AREA

43.83 sqm / 471.78 sqft

CAPTURE DATE: 30/09/2020 LASER SCAN POINTS: 12,980,997

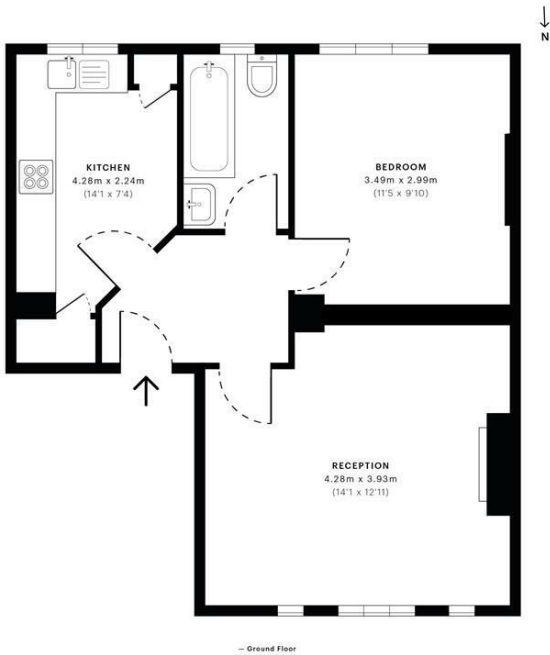

GROSS INTERNAL AREA (GIA) The floor area of the property 43.83 sqm / 471.78 sqft	NET INTERNAL AREA (NIA) Excludes walls and external features Includes mezzanine, restricted height 40.50 sqm / 435.94 sqft	EXTERNAL STRUCTURAL FEATURES Balconies, terraces, verandas etc. 0.00 sqm / 0.00 sqft	RESTRICTED HEAD HEIGHT Areas of less than 1.9m 0.00 sqm / 0.00 sqft
--	---	--	---



Spec Verified floor plans are produced in accordance with Royal Institution of Chartered Surveyors' Property Measurement Standards. Floor and garden areas are illustrative only and excluded from all area calculations. Due to rounding, numbers may not add up precisely. All measurements shown for the individual room lengths and widths are the maximum points of measurements captured in the scan.

SWIA measurement: 44.80 sqm / 477.92 sqft
SWIA as essential: 41.56 sqm / 447.35 sqft
SWIA ID: 5064-05047802390-06702460

Energy Efficiency Rating		Current	Potential
Very energy efficient - lower running costs			
(92 plus)	A		
(81-91)	B		
(69-80)	C		
(55-68)	D		
(39-54)	E		
(21-38)	F		
(1-20)	G		
Not energy efficient - higher running costs			
England & Wales		EU Directive 2002/91/EC	

Environmental Impact (CO ₂) Rating		Current	Potential
Very environmentally friendly - lower CO ₂ emissions			
(92 plus)	A		
(81-91)	B		
(69-80)	C		
(55-68)	D		
(39-54)	E		
(21-38)	F		
(1-20)	G		
Not environmentally friendly - higher CO ₂ emissions			
England & Wales		EU Directive 2002/91/EC	



Please Note: All dimensions are approximate and are quoted for guidance only. Reference to appliances and/or services does not imply that they are necessarily in working order or fit for the purpose. We have been advised by the vendor of the freehold/leasehold status of the property and you should have this, together with any other information provided concerning the tenure of the property, checked by your solicitor. The position regarding fixtures and fittings and, where the property has been extended/converted, the position regarding planning approval and building regulation compliance, should also be checked by your solicitor. These particulars do not constitute or form part of an offer or contract nor may they be regarded as representations. All interest parties must themselves verify their accuracy.